

**CLOSURE OF THE M2 BETWEEN CROWN  
INTERCHANGE AND MARITZBURG STREET  
FOR EMERGENCY REPAIR**

**Traffic Accommodation Plan**

# Full closure of the M2 between Crown Interchange and Maritzburg Street

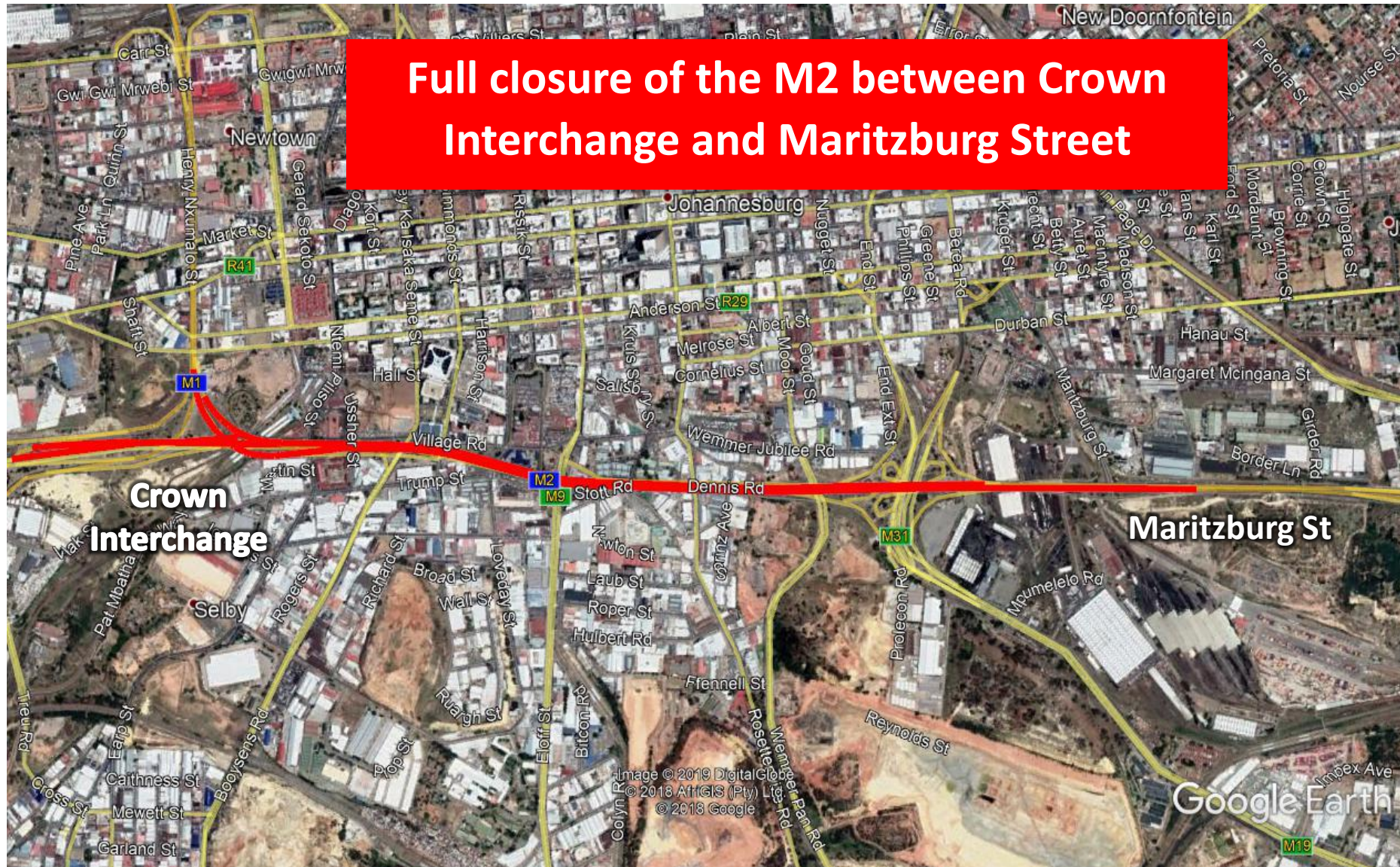



# Crown Interchange

The M2 eastbound will be closed between Crown Interchange and Heidelberg Road. No traffic will be allowed to travel eastbound passed the Village Road off ramp at Crown Interchange.

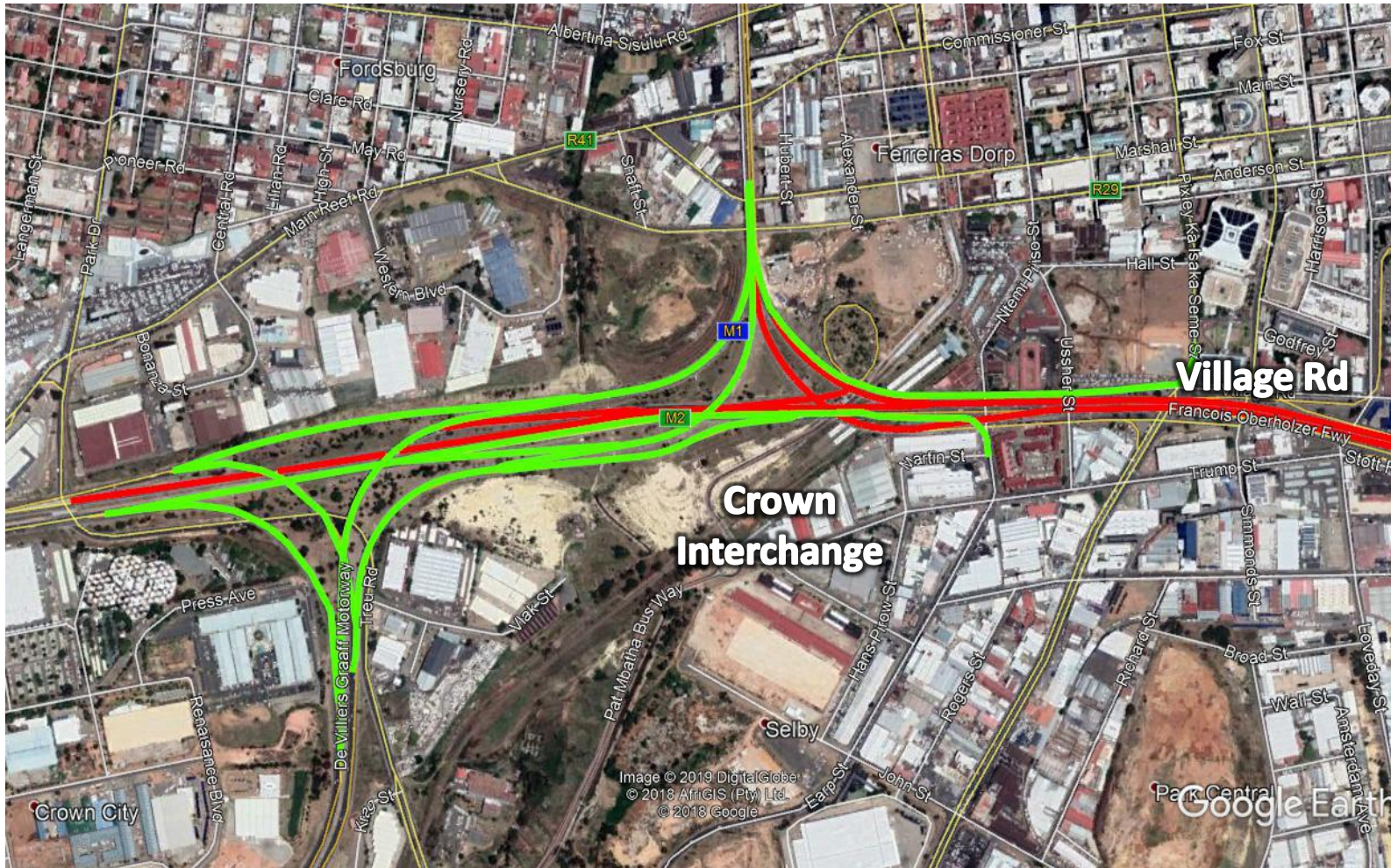

**Crown Interchange:**

**Closed section of freeway**

**Open sections of the freeway**



# Crown Interchange

Traffic will be allowed to enter the M2 westbound at West Street travelling towards Main Reef Road and the M1 southbound. No access to the M1 northbound from the M2.





# Heidelberg Interchange

Traffic will be allowed to enter the M2 eastbound at Heidelberg Road on-ramp or Maritzburg Street on-ramp. The M2 westbound will be closed between Maritzburg Street off-ramp and Crown Interchange. No traffic will be allowed to travel westbound passed Maritzburg off ramp.

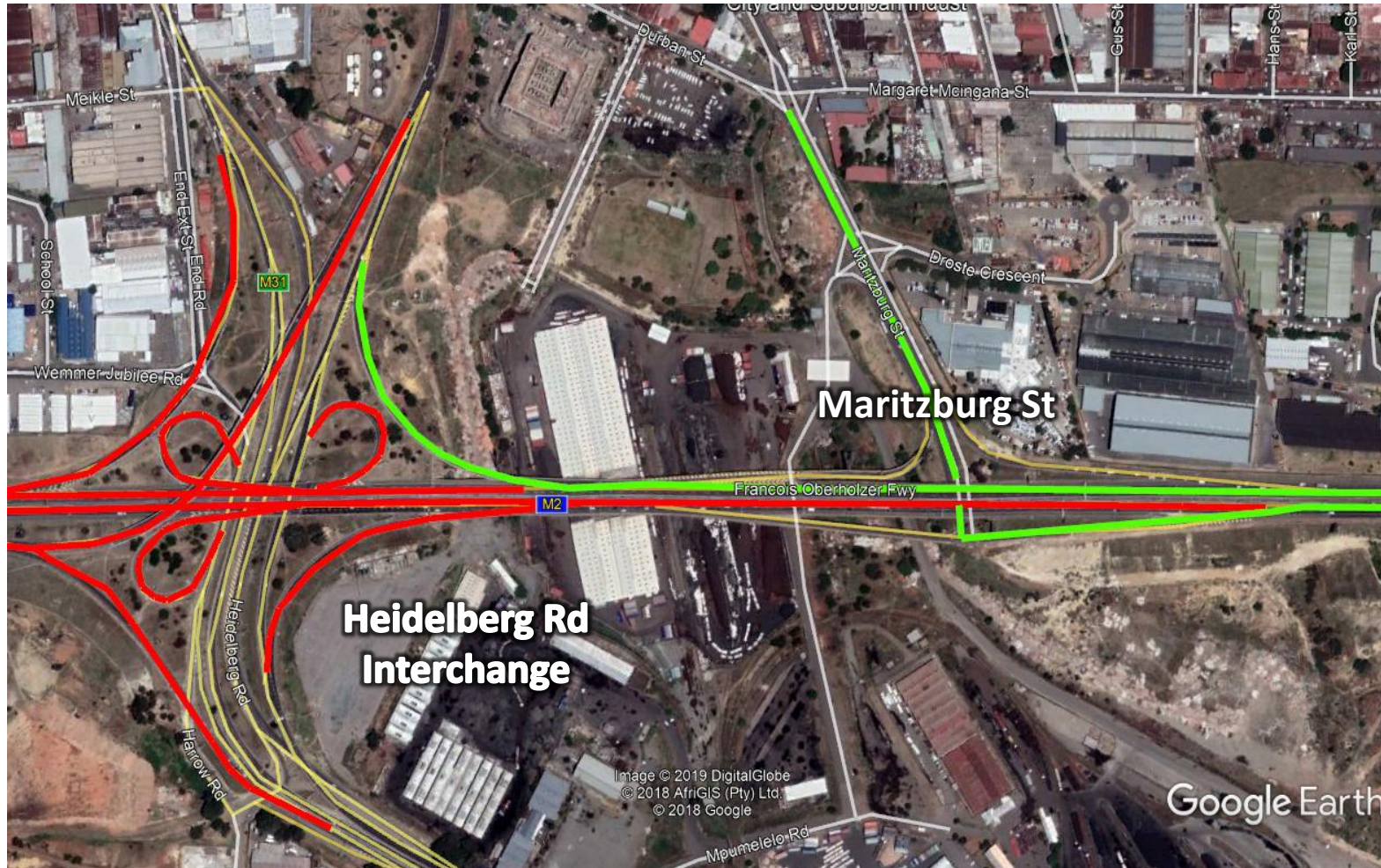

**Heidelberg Interchange:**  
**Closed section of freeway**  
**Open sections of the freeway**





The following **on-ramps** will be **closed**

1. Main Reef Road on-ramp onto the M2 eastbound
2. M1 approaching from the south, ramp onto the M2 eastbound
3. M1 approaching from the north, ramp onto the M2 eastbound
4. Simmonds Street on-ramp onto the M2 eastbound
5. Eloff Street on-ramp onto the M2 eastbound
6. Heidelberg Road on-ramp onto the M2 westbound from the south and the north
7. Heidelberg Road on-ramp onto the M2 eastbound from the north
8. Wemmer Pan Road on-ramp onto the M2 westbound
9. Eloff Street on-ramp onto the M2 westbound
10. Booyens Road on-ramp onto the M2 westbound
11. M2 on-ramp onto the M1 travelling north



The following **access points** will be **available** to and from the M2

1. Village Road off-ramp
2. Heidelberg Road northern on-ramp onto the M2 eastbound
3. Maritzburg Street off-ramp
4. West Street on-ramp onto the M2 travelling west towards Main Reef or south towards Soweto.

Google Earth



# **Traffic Management Strategies**



# Traffic Management Strategies

1. Reduce the traffic demand on the M2 by limiting the use to accessing the CBD and surrounding land uses only
2. Making use of alternative routes
3. Monitoring and adjusting of traffic signal timings and deployment of points duty at key intersections
4. Planning your trip and making adjustments to travel start time or route
5. Making use of public transport where viable

# Reduce traffic demand on the M2

Motorists are requested to limit the use of the M2 to **accessing the CBD and surrounding land uses only**. If you are not accessing the CBD, please make use of the following alternatives:

1. Travelling towards Roodepoort from the east, keep on the N3 and make use of the N12 to access areas to the west and south of the City.
2. Travelling towards Germiston from the west, keep on the N1 and make use of the N12 and N3 to access areas to the east of the City.
3. Make use of alternative arterials to travel around the CBD

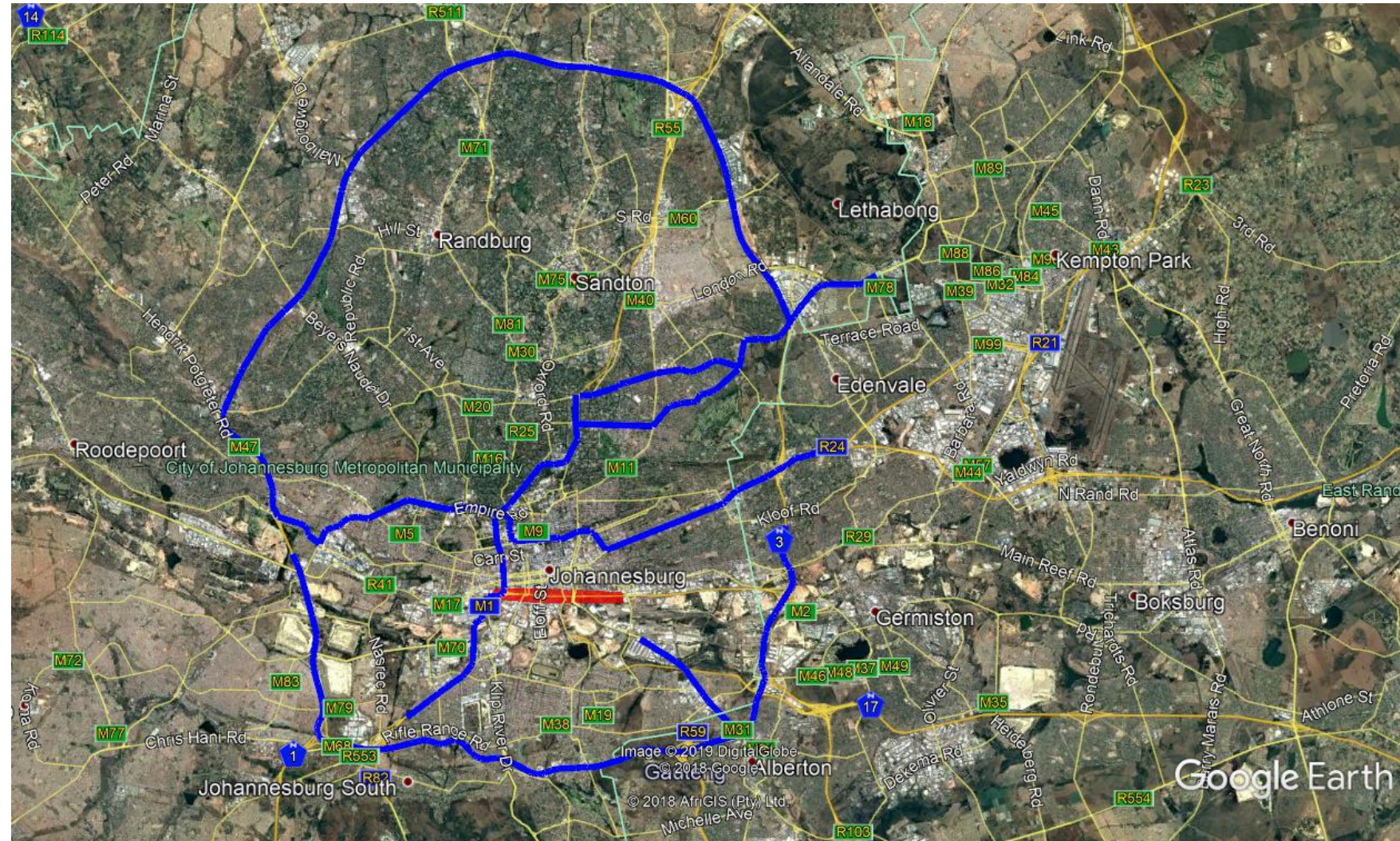



# Identify alternative routes to serve your desired origin- destination patterns

## Learn Alternative Routes

If you drive to the same destination each day (i.e. work), then you will find it necessary to learn other routes that can successfully get you to that destination.

The following is suggested alternatives detour routes that will be sign posted:

1. Alternative routes to the M2 westbound off/on-ramps affected by the closure
2. Alternative routes to the M2 eastbound off/on-ramps affected by the closure

# **Alternative routes to the M2 westbound off-ramps**



If you have previously used the **Heidelberg Road exit to travel south** along Heidelberg Road



Take the **Vickers Road** exit to access Heidelberg Road



If you have previously used the **Heidelberg Road exit to travel north** along Heidelberg Road, towards the CBD or Sandton via Joe Slovo Drive



Take the **Maritzburg Street exit**, travel along Maritzburg Street until you reach Anderson Street, turn left to access the CBD. To travel towards Joe Slovo, turn right at Nugget and then Marshall Street to access the on-ramp onto Joe Slovo Drive. Alternatively, take the **Ruven Road exit** and travel along Main Reef Road until you've reached Anderson.



This aerial map of Johannesburg, South Africa, illustrates the proposed M3 highway project. The route is highlighted in green and red, starting from the west, passing through Marshalltown, City and Suburban, and North Doornfontein, and ending near Droste Park. The map shows the highway's path relative to existing infrastructure, including the Francois Oberholzer Freeway (M2) and numerous local streets. Key areas labeled include the Fashion District, Johannesburg, Marshalltown, City and Suburban, North Doornfontein, and Droste Park. The map is credited to DigitalGlobe, Google, and AfriGIS (Pty) Ltd.

*Take the **Maritzburg Street exit**, travel along Maritzburg Street until you reach Anderson Street, turn left and travel along Anderson Street until you reach Rissik Street. Alternatively, take the **Ruven Road exit** and travel along Main Reef Road until you've reached Anderson*



If you have previously used the **Rissik Street exit** to travel south along Eloff Street or west along Trump Street



Take the **Maritzburg Street exit**, travel along Maritzburg Street until you reach Anderson Street, turn left and travel along Anderson Street until you reach Eloff or Simmonds Streets, turn left at either to access the areas south of the M2



If you have previously used the **M2 to travel towards Main Reef Road**

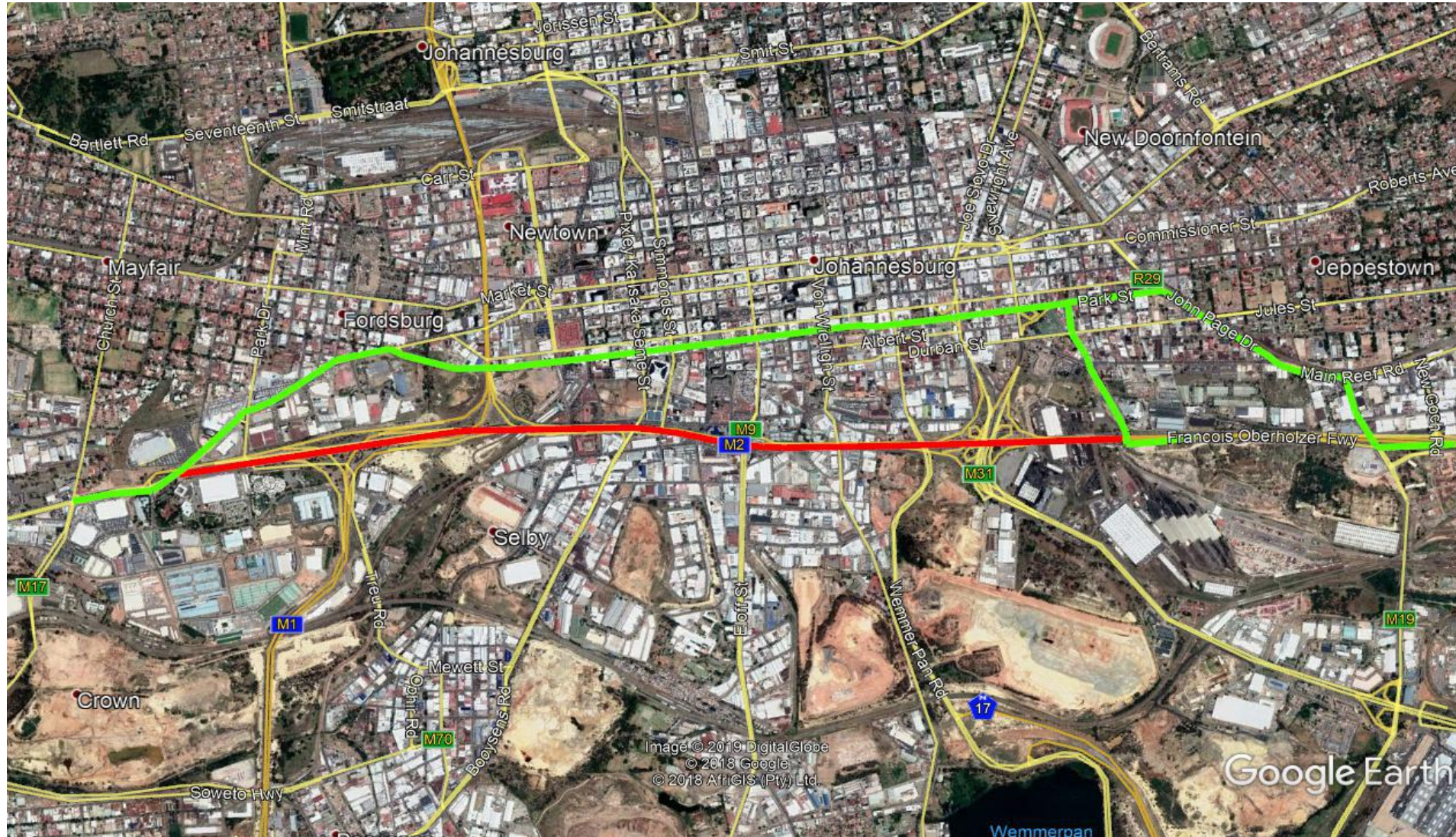

Take the **Maritzburg Street exit**, travel along Maritzburg Street until you reach Anderson Street, turn left and travel along Anderson Street until you reach Main Reef Road in Fordsburg, turn right and travel along Main Reef Road



If you have previously used the **M2 to travel towards Soweto via the M1**

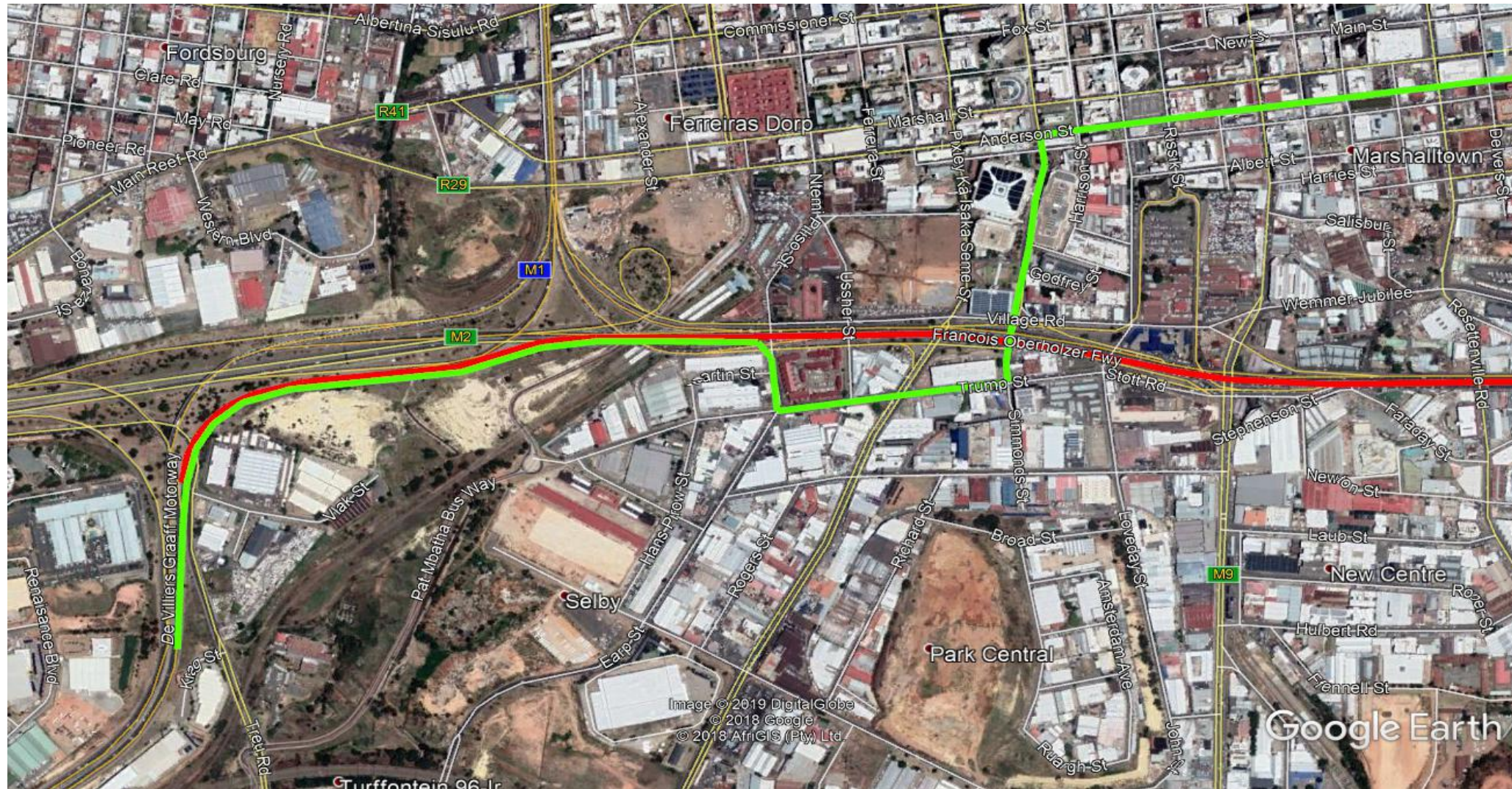

Take the **Maritzburg Street exit**, travel along Maritzburg Street until you reach Anderson Street, turn left and travel along Anderson Street until you reach Simmonds Street, turn left and then right at Scott Street, turn right at West Street to access the on-ramp onto the M1 southbound



If you have previously used the **M2 to travel north towards Parktown, Auckland Park or Sandton via the M1**

- Take the **Maritzburg Street exit**, travel along Maritzburg Street until you reach Anderson Street, turn left and travel along Anderson Street until you reach Ntemi Piliso, turn right and travel along the Nelson Mandela Bridge, turn left at Jorrison Street to access Auckland Park
- Alternatively, travel along Anderson Street until you reach Pixley Ka Isaka Seme Street, travel along Queen Elizabeth Street and take the Smit Street turn off to get back onto the M1 northbound
- To travel towards Joe Slovo, turn right at Nugget and then Marshall Street to access the on-ramp onto Joe Slovo Drive

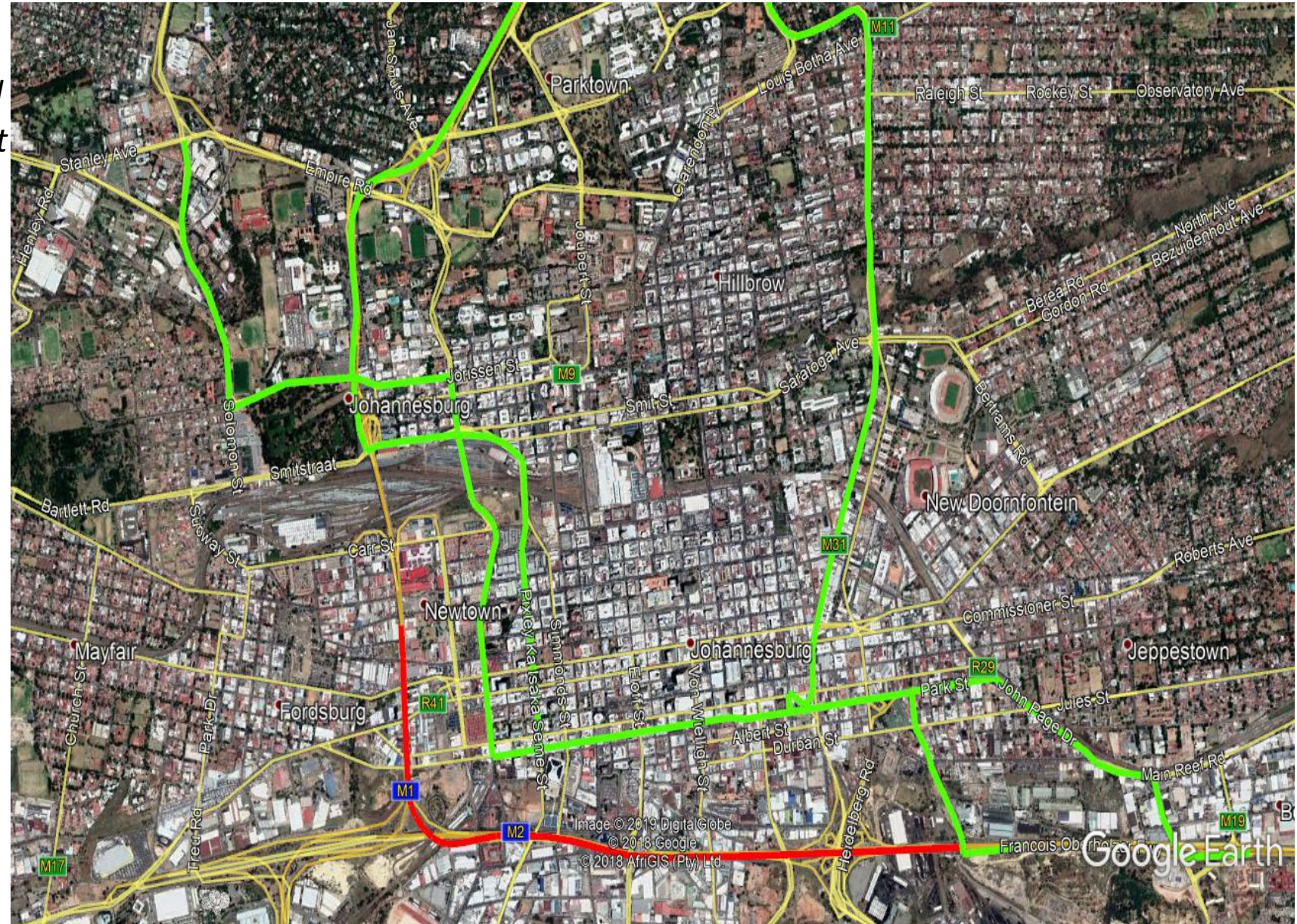



# **Alternative routes to the M2 eastbound off-ramps**



If you are coming from the south along the M1 and used the **M2 to travel east, exiting at Rissik Street, Mooi Street or Joe Slovo Drive**

- **Take the Booyens Road exit,** travel along Booyens Road until you reach Marshall Street, turn right and travel along Marshall Street. Use the on-ramp onto Joe Slovo from Marshall Street.
- Alternatively take the Booyens Road exit and turn right at Klip River Drive, left at Turf Club Road and again at Eloff Street to access the CBD

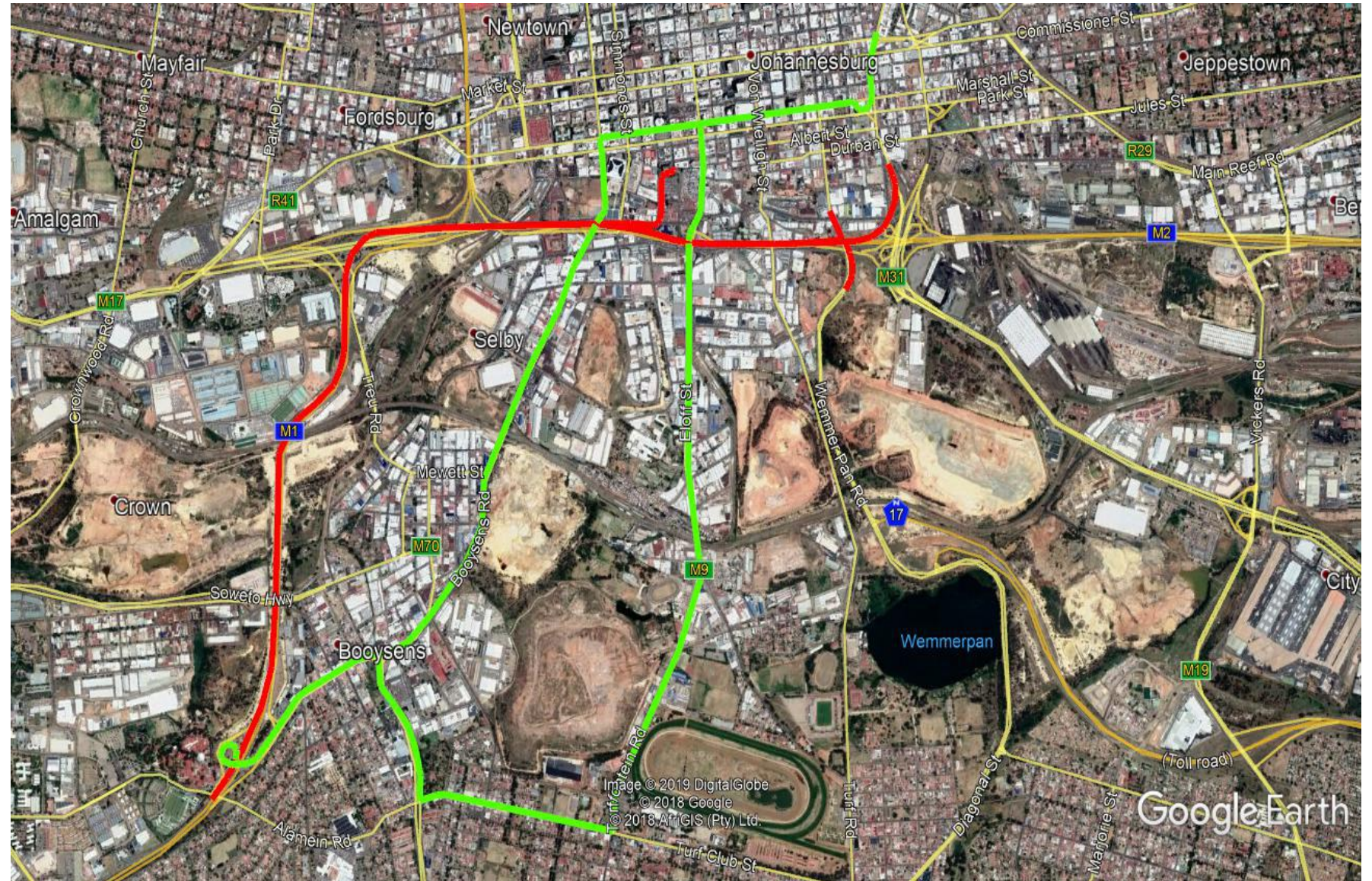



If you are coming from the north along the M1 and used the **M2 to travel east, exiting at Rissik Street, Mooi Street or Joe Slovo Drive**

- **Take the Village Road exit, travel along Village Road to reach Loveday, Eloff, or Mooi Street**
- **Alternatively take the Village Road exit, and turn left at Pixley Ka Isaka Seme Street, turn right at Marshall Street to access CBD**
- **Travel along Marshall Street. Use the on-ramp onto Joe Slovo from Marshall Street.**





If you are coming from the west along Main Reef Road and used the **M2 to travel east, exiting at Rissik Street, Mooi Street or Joe Slovo Drive**

- **Continue straight along Main Reef Road**, turn right at Marshall Street to access the CBD
- Travel along Marshall Street. Use the on-ramp onto Joe Slovo from Marshall Street.

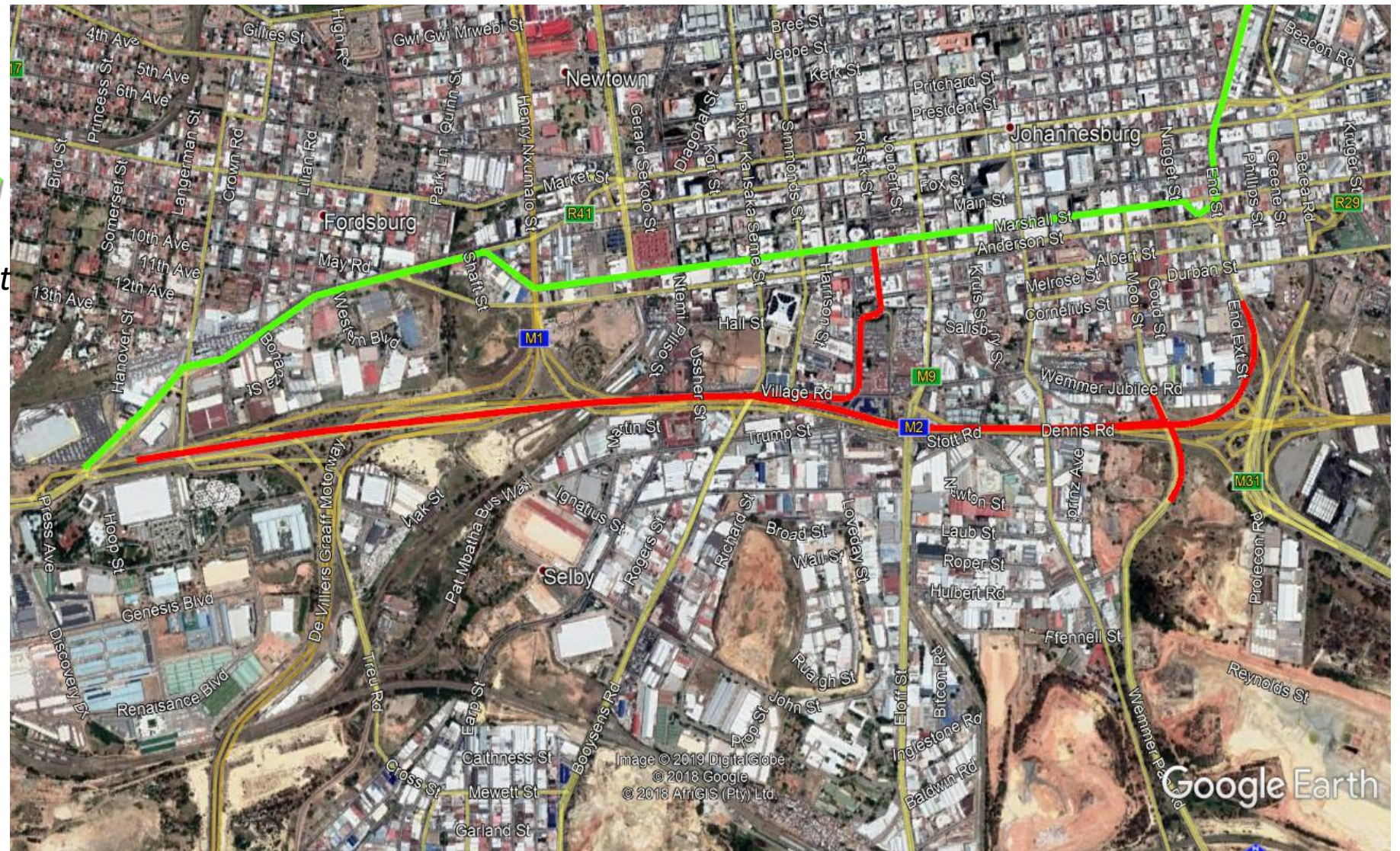



If you have previously made use of the **Heidelberg Road off-ramp** to **access City Deep**

Take the **Village Road off-ramp** and travel along Village Road and Wemmer Jubilee until End Street, turn left and right at Meikle Street to access Heidelberg Road

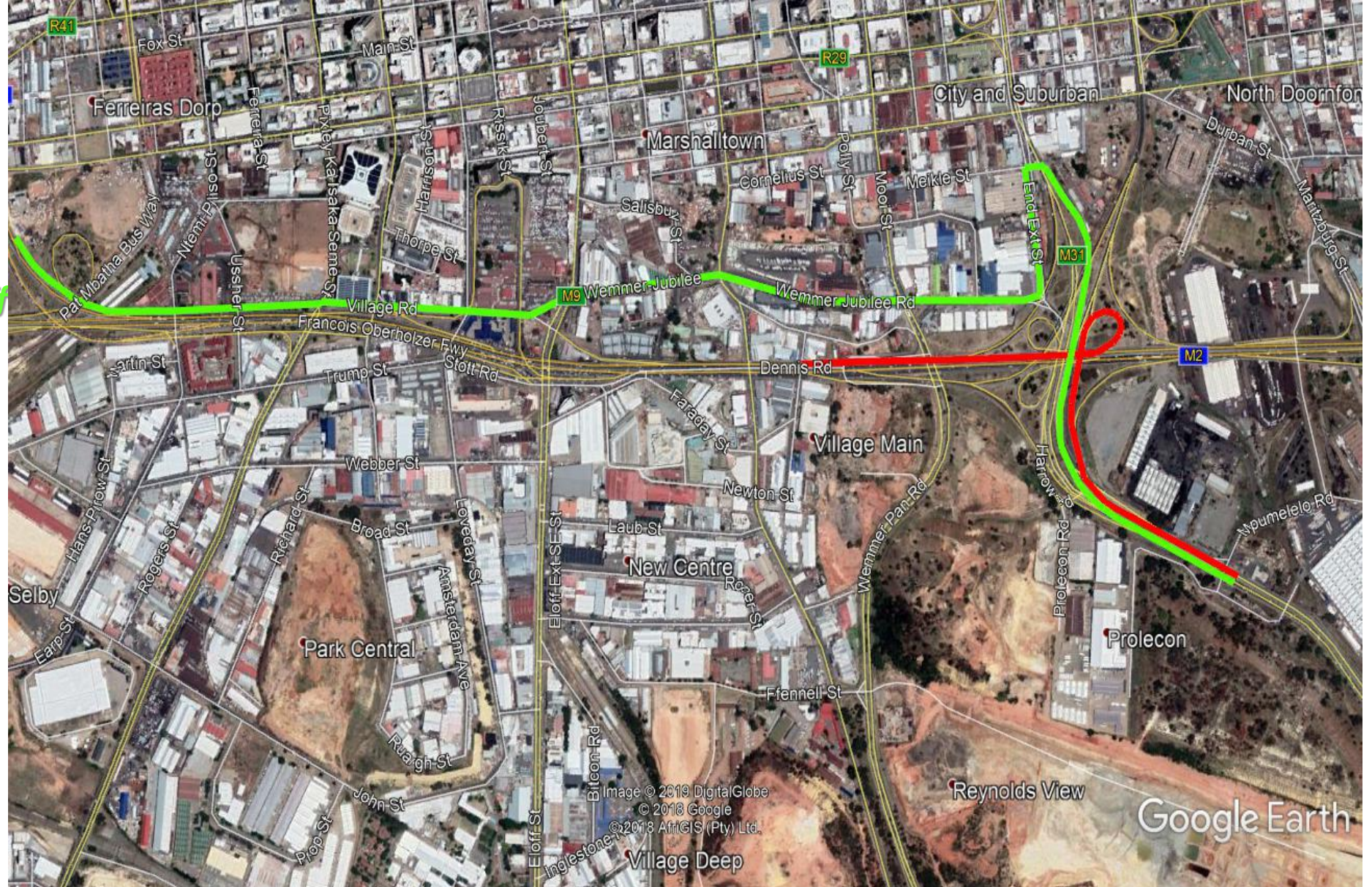



# **Alternative routes to the M2 eastbound on-ramps**



If you have previously made use of the **Simmonds or Eloff Streets on-ramps** onto the M2 to travel east



Continue **straight along Marshall Street**, turn right at Maritzburg Street to access the M2 eastbound



If you have previously made use of the **Heidelberg on-ramp onto the M2 to travel east**



Make use of **Vickers Road** to access the M2 travelling eastbound



# **Alternative routes to the M2 westbound on-ramps**



If you have previously made use of the **Joe Slovo Drive on-ramp onto the M2 to travel west**

Take the **off-ramp onto Anderson St** and travel west along Anderson. Use the West St on-ramp to travel to the M1 southbound

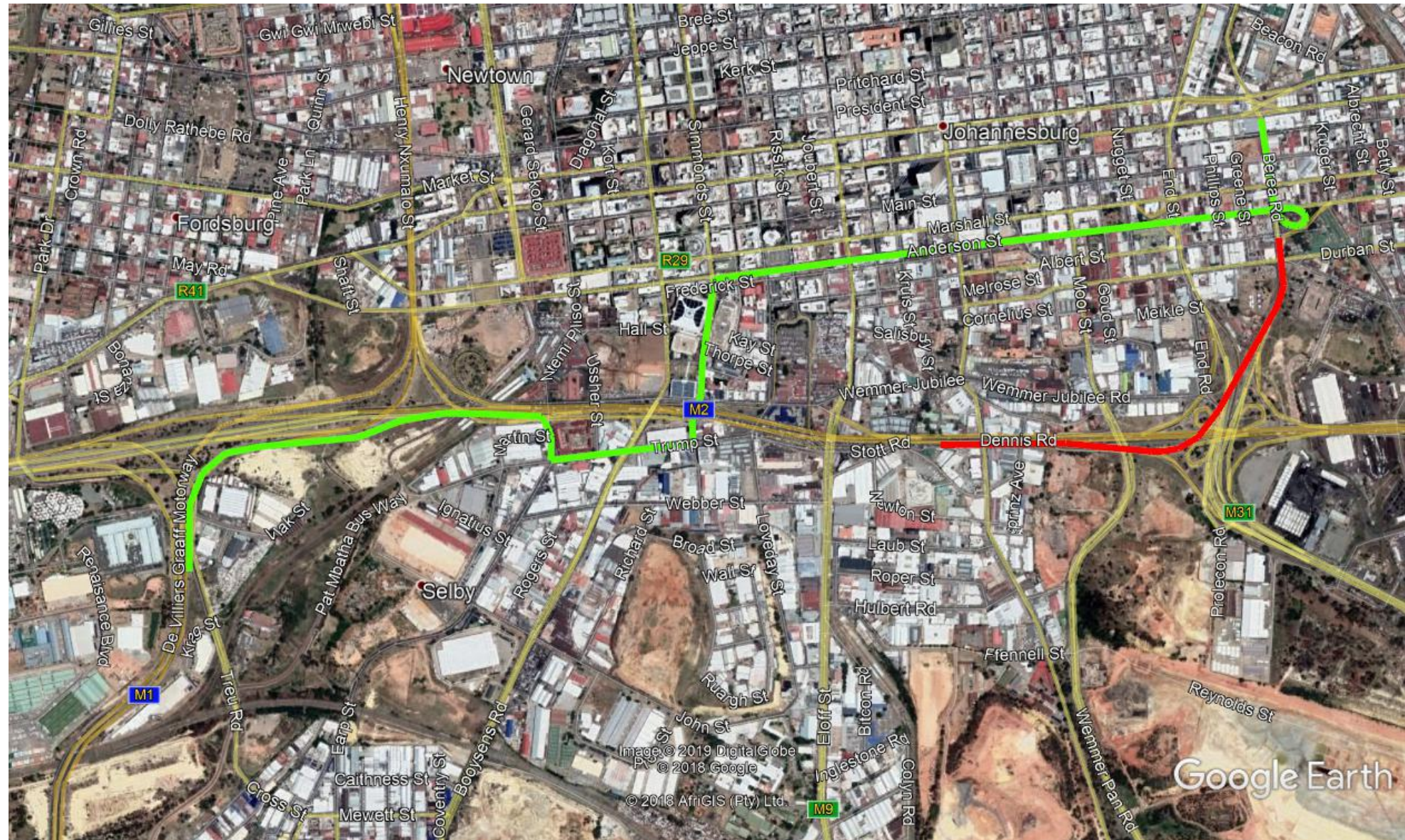



If you have previously made use of the **Heidelberg on-ramp onto the M2 to travel west**

**Continue straight along Heidelberg Road** and exit at End St to travel along Wemmer Jubilee Rd. Turn right at Eloff and use Scott and Trump Streets to access the M2 at West Street





# Route Planning

## Real-time road apps can let you know:

- How long it will take to drive from A to B
- Alternative routes in case of congestion
- Automatic updates on traffic conditions
- Departure time alerts to make calendar appointments
- Hands-free voice alerts
- Comparison travel times for driving and public transport trips.

## Plan Ahead

*If you plan your trip ahead and accordingly, you may just miss traffic jams altogether. If you become familiar with traffic applications such as Google maps, Bing, Tom Tom, News24 etc. and know when it starts to get congested, you can avoid driving during those time periods or affected routes*

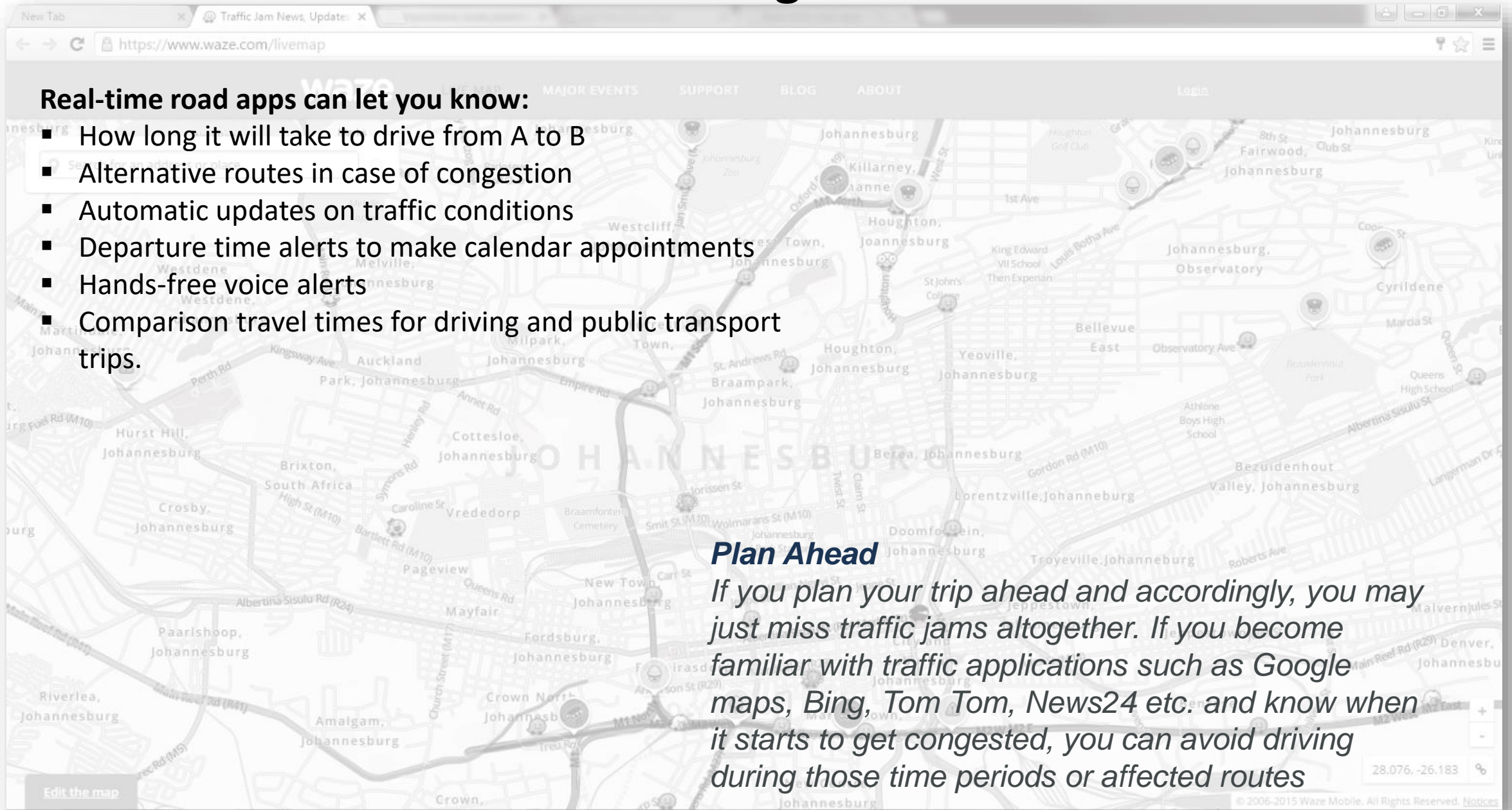



## Operating Hours: Route 67

EASTGATE - BRAAMFONTEIN			
From Bedford Plaza	E.T.A Park	From Braamfontein	E.T.A Park
06:30	07:00	06:05	06:15
07:15	07:45	06:45	16:55
07:45	08:15	07:15	07:25
15:10	15:40	07:55	08:05
16:05	16:35		
16:45	17:15		
17:25	17:55		

**Eastgate Mall**

Eastgate Mall	Eastgate Mall
Allum Rd & Northumberland Rd	Allum Rd & Northumberland Rd
Langermann Dr & Grays Terrace	Langermann Dr & Grays Terrace
Langermann Dr & Phoenix St	Langermann Dr & Phoenix St
Langermann Dr & Nymphe St	Langermann Dr & Nymphe St
Milner Crescent & Marathon St	Milner Crescent & Marathon St

**J1 - Park Town Route**  
Park Station

Civic Center  
Old Town  
University  
Downtown  
Airport  
Park Station

**J2 - CBD Route**  
Park Station

Park Station

# Johannesburg Metrobus

## Bus Routes



111

### ROUTE 402 / 413

**WITFOSTER - GRAND SQUARE**

From Witfoster	STCA	From Grand Square	STCA
06:00	06:00	06:00	06:00
06:15	06:15	06:15	06:15
06:30	06:30	06:30	06:30
06:45	06:45	06:45	06:45
07:00	07:00	07:00	07:00
07:15	07:15	07:15	07:15
07:30	07:30	07:30	07:30
07:45	07:45	07:45	07:45
08:00	08:00	08:00	08:00
08:15	08:15	08:15	08:15
08:30	08:30	08:30	08:30
08:45	08:45	08:45	08:45
09:00	09:00	09:00	09:00
09:15	09:15	09:15	09:15
09:30	09:30	09:30	09:30
09:45	09:45	09:45	09:45
10:00	10:00	10:00	10:00
10:15	10:15	10:15	10:15
10:30	10:30	10:30	10:30
10:45	10:45	10:45	10:45
11:00	11:00	11:00	11:00
11:15	11:15	11:15	11:15
11:30	11:30	11:30	11:30
11:45	11:45	11:45	11:45
12:00	12:00	12:00	12:00
12:15	12:15	12:15	12:15
12:30	12:30	12:30	12:30
12:45	12:45	12:45	12:45
13:00	13:00	13:00	13:00
13:15	13:15	13:15	13:15
13:30	13:30	13:30	13:30
13:45	13:45	13:45	13:45
14:00	14:00	14:00	14:00
14:15	14:15	14:15	14:15
14:30	14:30	14:30	14:30
14:45	14:45	14:45	14:45
15:00	15:00	15:00	15:00
15:15	15:15	15:15	15:15
15:30	15:30	15:30	15:30
15:45	15:45	15:45	15:45
16:00	16:00	16:00	16:00
16:15	16:15	16:15	16:15
16:30	16:30	16:30	16:30
16:45	16:45	16:45	16:45
17:00	17:00	17:00	17:00
17:15	17:15	17:15	17:15
17:30	17:30	17:30	17:30
17:45	17:45	17:45	17:45
18:00	18:00	18:00	18:00
18:15	18:15	18:15	18:15
18:30	18:30	18:30	18:30
18:45	18:45	18:45	18:45
19:00	19:00	19:00	19:00
19:15	19:15	19:15	19:15
19:30	19:30	19:30	19:30
19:45	19:45	19:45	19:45
20:00	20:00	20:00	20:00
20:15	20:15	20:15	20:15
20:30	20:30	20:30	20:30
20:45	20:45	20:45	20:45
21:00	21:00	21:00	21:00
21:15	21:15	21:15	21:15
21:30	21:30	21:30	21:30
21:45	21:45	21:45	21:45
22:00	22:00	22:00	22:00
22:15	22:15	22:15	22:15
22:30	22:30	22:30	22:30
22:45	22:45	22:45	22:45
23:00	23:00	23:00	23:00
23:15	23:15	23:15	23:15
23:30	23:30	23:30	23:30
23:45	23:45	23:45	23:45
24:00	24:00	24:00	24:00
24:15	24:15	24:15	24:15
24:30	24:30	24:30	24:30
24:45	24:45	24:45	24:45
25:00	25:00	25:00	25:00
25:15			

[illegible]

**recruits**

JAG-CARD	COUNT	SIGNATURE
1	1	1
2	1	1
3	1	1
4	1	1
5	1	1
6	1	1
7	1	1
8	1	1
9	1	1
10	1	1
11	1	1
12	1	1
13	1	1
14	1	1
15	1	1
16	1	1
17	1	1
18	1	1
19	1	1
20	1	1
21	1	1
22	1	1
23	1	1
24	1	1
25	1	1
26	1	1
27	1	1
28	1	1
29	1	1
30	1	1
31	1	1
32	1	1
33	1	1
34	1	1
35	1	1
36	1	1
37	1	1
38	1	1
39	1	1
40	1	1
41	1	1
42	1	1
43	1	1
44	1	1
45	1	1
46	1	1
47	1	1
48	1	1
49	1	1
50	1	1
51	1	1
52	1	1
53	1	1
54	1	1
55	1	1
56	1	1
57	1	1
58	1	1
59	1	1
60	1	1
61	1	1
62	1	1
63	1	1
64	1	1
65	1	1
66	1	1
67	1	1
68	1	1
69	1	1
70	1	1
71	1	1
72	1	1
73	1	1
74	1	1
75	1	1
76	1	1
77	1	1
78	1	1
79	1	1
80	1	1
81	1	1
82	1	1
83	1	1
84	1	1
85	1	1
86	1	1
87	1	1
88	1	1
89	1	1
90	1	1
91	1	1
92	1	1
93	1	1
94	1	1
95	1	1
96	1	1
97	1	1
98	1	1
99	1	1
100	1	1

**recruits**

JAG-CARD	COUNT	SIGNATURE
1	1	1
2	1	1
3	1	1
4	1	1
5	1	1
6	1	1
7	1	1
8	1	1
9	1	1
10	1	1
11	1	1
12	1	1
13	1	1
14	1	1
15	1	1
16	1	1
17	1	1
18	1	1
19	1	1
20	1	1
21	1	1
22	1	1
23	1	1
24	1	1
25	1	1
26	1	1
27	1	1
28	1	1
29	1	1
30	1	1
31	1	1
3		

[illegible]

**Line 1000**

1000-1001: 1000-1001  
 1000-1002: 1000-1002  
 1000-1003: 1000-1003  
 1000-1004: 1000-1004  
 1000-1005: 1000-1005  
 1000-1006: 1000-1006  
 1000-1007: 1000-1007  
 1000-1008: 1000-1008  
 1000-1009: 1000-1009  
 1000-1010: 1000-1010  
 1000-1011: 1000-1011  
 1000-1012: 1000-1012  
 1000-1013: 1000-1013  
 1000-1014: 1000-1014  
 1000-1015: 1000-1015  
 1000-1016: 1000-1016  
 1000-1017: 1000-1017  
 1000-1018: 1000-1018  
 1000-1019: 1000-1019  
 1000-1020: 1000-1020  
 1000-1021: 1000-1021  
 1000-1022: 1000-1022  
 1000-1023: 1000-1023  
 1000-1024: 1000-1024  
 1000-1025: 1000-1025  
 1000-1026: 1000-1026  
 1000-1027: 1000-1027  
 1000-1028: 1000-1028  
 1000-1029: 1000-1029  
 1000-1030: 1000-1030  
 1000-1031: 1000-1031  
 1000-1032: 1000-1032  
 1000-1033: 1000-1033  
 1000-1034: 1000-1034  
 1000-1035: 1000-1035  
 1000-1036: 1000-1036  
 1000-1037: 1000-1037  
 1000-1038: 1000-1038  
 1000-1039: 1000-1039  
 1000-1040: 1000-1040  
 1000-1041: 1000-1041  
 1000-1042: 1000-1042  
 1000-1043: 1000-1043  
 1000-1044: 1000-1044  
 1000-1045: 1000-1045  
 1000-1046: 1000-1046  
 1000-1047: 1000-1047  
 1000-1048: 1000-1048  
 1000-1049: 1000-1049  
 1000-1050: 1000-1050  
 1000-1051: 1000-1051  
 1000-1052: 1000-1052  
 1000-1053: 1000-1053  
 1000-1054: 1000-1054  
 1000-1055: 1000-1055  
 1000-1056: 1000-1056  
 1000-1057: 1000-1057  
 1000-1058: 1000-1058  
 1000-1059: 1000-1059  
 1000-1060: 1000-1060  
 1000-1061: 1000-1061  
 1000-1062: 1000-1062  
 1000-1063: 1000-1063  
 1000-1064: 1000-1064  
 1000-1065: 1000-1065  
 1000-1066: 1000-1066  
 1000-1067: 1000-1067  
 1000-1068: 1000-1068  
 1000-1069: 1000-1069  
 1000-1070: 1000-1070  
 1000-1071: 1000-1071  
 1000-1072: 1000-1072  
 1000-1073: 1000-1073  
 1000-1074: 1000-1074  
 1000-1075: 1000-1075  
 1000-1076: 1000-1076  
 1000-1077: 1000-1077  
 1000-1078: 1000-1078  
 1000-1079: 1000-1079  
 1000-1080: 1000-1080  
 1000-1081: 1000-1081  
 1000-1082: 1000-1082  
 1000-1083: 1000-1083  
 1000-1084: 1000-1084  
 1000-1085: 1000-1085  
 1000-1086: 1000-1086  
 1000-1087: 1000-1087  
 1000-1088: 1000-1088  
 1000-1089: 1000-1089  
 1000-1090: 1000-1090  
 1000-1091: 1000-1091  
 1000-1092: 1000-1092  
 1000-1093: 1000-1093  
 1000-1094: 1000-1094  
 1000-1095: 1000-1095  
 1000-1096: 1000-1096  
 1000-1097: 1000-1097  
 1000-1098: 1000-1098  
 1000-1099: 1000-1099  
 1000-1100: 1000-1100  
 1000-1101: 1000-1101  
 1000-1102: 1000-1102  
 1000-1103: 1000-1103  
 1000-1104: 1000-1104  
 1000-1105: 1000-1105  
 1000-1106: 1000-1106  
 1000-1107: 1000-1107  
 1000-1108: 1000-1108  
 1000-1109: 1000-1109  
 1000-1110: 1000-1110  
 1000-1111: 1000-1111  
 1000-1112: 1000-1112  
 1000-1113: 1000-1113  
 1000-1114: 1000-1114  
 1000-1115: 1000-1115  
 1000-1116: 1000-1116  
 1000-1117: 1000-1117  
 1000-1118: 1000-1118  
 1000-1119: 1000-1119  
 1000-1120: 1000-1120  
 1000-1121: 1000-1121  
 1000-1122: 1000-1122  
 1000-1123: 1000-1123  
 1000-1124: 1000-1124  
 1000-1125: 1000-1125  
 1000-1126: 1000-1126  
 1000-1127: 1000-1127  
 1000-1128: 1000-1128  
 1000-1129: 1000-1129  
 1000-1130: 1000-1130  
 1000-1131: 1000-1131  
 1000-1132: 1000-1132  
 1000-1133: 1000-1133  
 1000-1134: 1000-1134  
 1000-1135: 1000-1135  
 1000-1136: 1000-1136  
 1000-1137: 1000-1137  
 1000-1138: 1000-1138  
 1000-1139: 1000-1139  
 1000-1140: 1000-1140  
 1000-1141: 1000-1141  
 1000-1142: 1000-1142  
 1000-1143: 1000-1143  
 1000-1144: 1000-1144  
 1000-1145: 1000-1145  
 1000-1146: 1000-1146  
 1000-1147: 1000-1147  
 1000-1148: 1000-1148  
 1000-1149: 1000-1149  
 1000-1150: 1000-1150  
 1000-1151: 1000-1151  
 1000-1152: 1000-1152  
 1000-1153: 1000-1153  
 1000-1154: 1000-1154  
 1000-1155: 1000-1155  
 1000-1156: 1000-1156  
 1000-1157: 1000-1157  
 1000-1158: 1000-1158  
 1000-1159: 1000-1159  
 1000-1160: 1000-1160  
 1000-1161: 1000-1161

Using taxi's, long-distance buses and Train

INTER-PROVINCIAL / CROSS  
BORDER BUDGET AND MINIBUS

**TAXES:**  
Various private operators such as

Greyhound provide long distance trips.  
Minibus taxi operate in associations.  
Different associations rank and hold as

From where: Jetties around Park Station  
Tubes:

on Plazik Street and Fleet Africa (on the corner of Main and Henry Neumaier Street).

Major destinations: Various cities and towns in South and Southern Africa such

Wanderers and Hosts Street

Minibus taxis: Limpopo, Eastern Cape  
Mpumalanga, Free State, KwaZulu

Zimbabwe and Mozambique.  
For more details of routes and

Visit websites and offices of private operators. CompuShare is also used by

**COMMUTER MINIBUS TAXI:**

Minibus taxi operates in associations.  
Different associations rank and hold as  
different associations rank and hold as

From where: Mero Maj A  
Major destinations: Such as Sowers,

Orange Farms and Mandburg.  
From where: Metro Mall (3)  
Molise dactylorhiza: Such as Eldorado

Par, Newlands and Noordwijk.